



City of Brisbane
 Community Development Dept. m. Dev. Dept. Brisbane
 50 Park Place
 Brisbane, CA 94005
 (415) 508-2120
 City Hall Hours: M-T-Th 8-5, W 8-8, F 8-1

RECEIVED
 JUL 08 2021

RECEIVED
 JUL 14 2021

**7-Day Notice from Owner to City:
 For Severe Tree Trimming or
 Removal of Non-protected Mature Tree**

Applicability: Brisbane Municipal Code Section 12.12.050.A allows that following submittal of a 7 calendar day notice to the Community Development Department (CDD), any species of tree may be severely trimmed (as long as the trimming would not result in the death of the tree) and certain tree species may be removed. This form serves as that required notice. A date stamp from the CDD on this form is required for the notice to be considered effective. Approval will be implicit after 7 days, unless the City contacts the owner or owner's agent listed on this form within the 7 day time period to indicate that the severe trimming or removal may not proceed. For information on trees subject to noticing only and standard conditions, please see pages 3 and 4 of this handout. Note that the CDD will require access to view the tree for verification of the information provided herein. Also, failure to provide adequate or correct contact information will invalidate this notice.

This form may only be used for trees meeting the criteria provided in the BMC Chapter 12.12. It shall not be used for trees located in the public right-of-way, or on any property owned by others who are not listed and signed on to this form.

Address of Tree(s) Proposed for Removal 24 kings road

If notice is for removal, is the tree a Protected Tree (see definitions on page 3 of this form)? Yes No
 If you answered "Yes" to the above, please STOP and complete an Application for Protected Tree Removal instead.

Photo ID #	Trimming or Removal (T or R)	Species (Scientific and Common Name)	Invasive (Yes/No). If yes, cite reference.	Tree circumference at 2 Ft. above Grade	Description of Tree Location
	t	pine	no	6ft	north side

Attach a photo of each tree, keyed to a site plan or aerial photo indicating the location of each tree to be trimmed or removed for field verification. Required attachments:

- Site plan or aerial photo showing tree locations(s) and One or more photos of each tree

Owner's Information:

[Redacted]

Owner First Name _____ Last Name _____

[Redacted]

Mailing Street # _____ Mailing Street _____ Mailing City _____ Mailing State _____ Mailing Zip _____

Email [Redacted] _____ Phone [Redacted] _____

OWNER ACKNOWLEDGMENT

The information submitted herein is true and correct and I have read and agree to the standard conditions of approval provided on page 4 of this form.

Property Owner's Signature (required)  Date 7/6/2021

If an agent is submitting on behalf of the owner, provide the following additional information:

Agent First Name	Agent Last Name	Business Name		
Business Street #	Street	City	State	Zip
Email _____				
Business Phone _____		Mobile Phone _____		
Agent Signature (required) _____			Date _____	

➤ **ELECTRONIC SUBMITTAL REQUIRED.** Please submit this application and any supplemental material to planningapplications@brisbaneca.org, Attn: Ken Johnson, Senior Planner, as a PDF. (Max email size 10 MB.)

For staff use only

Date Received 07/15/21

Reviewed by 

24 Kings Rd

(North →)

Pine tree higher than roof

50 Kings Rd.

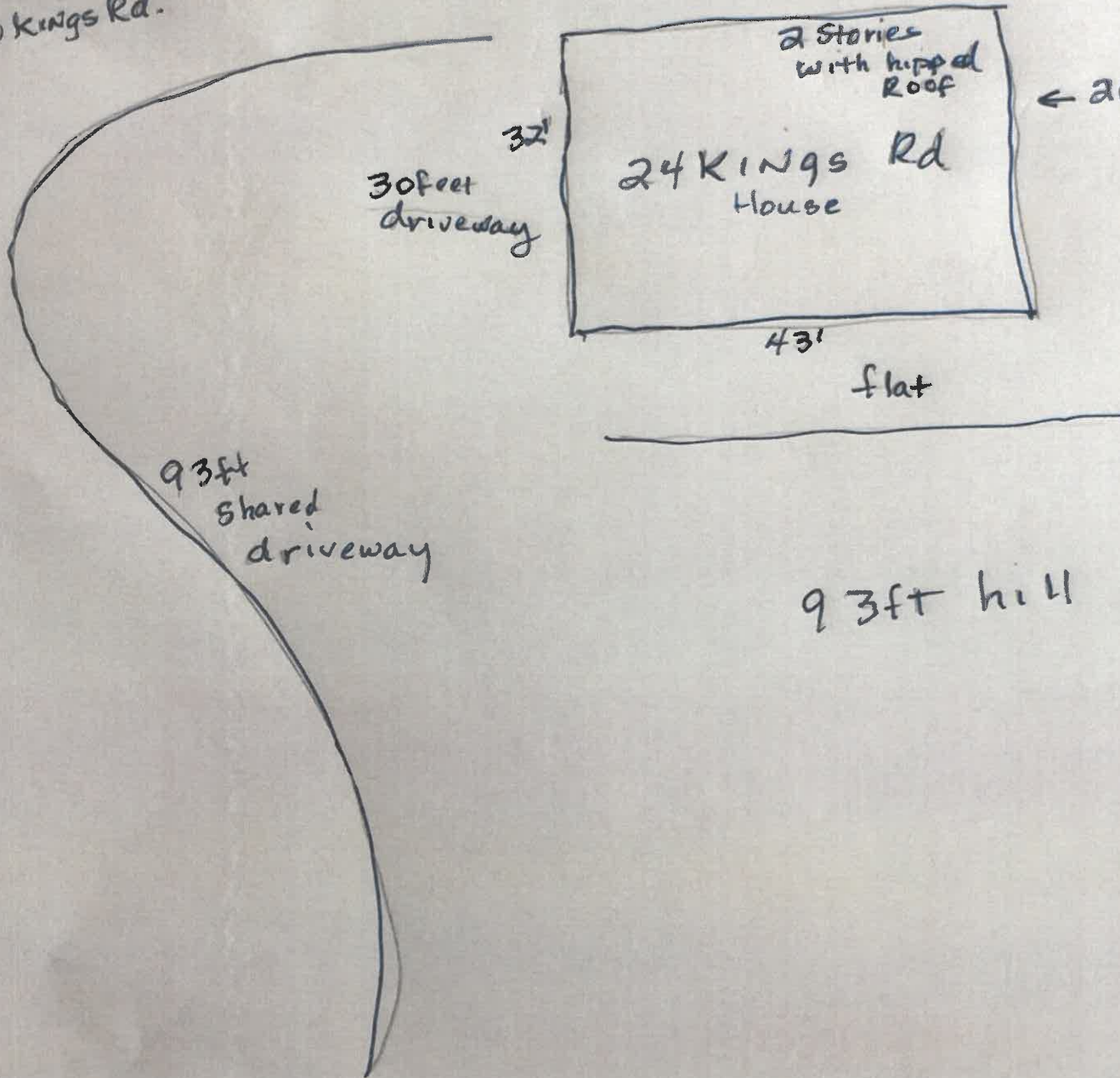

10 Kings

PINE Tree

← 20' → to their deck

93ft hill

RECEIVED

JUL 14 2021

Comm. Dev. Dept. Brisbane

RECEIVED

JUL 14 2021

Comm. Dev. Dept. Brisbane

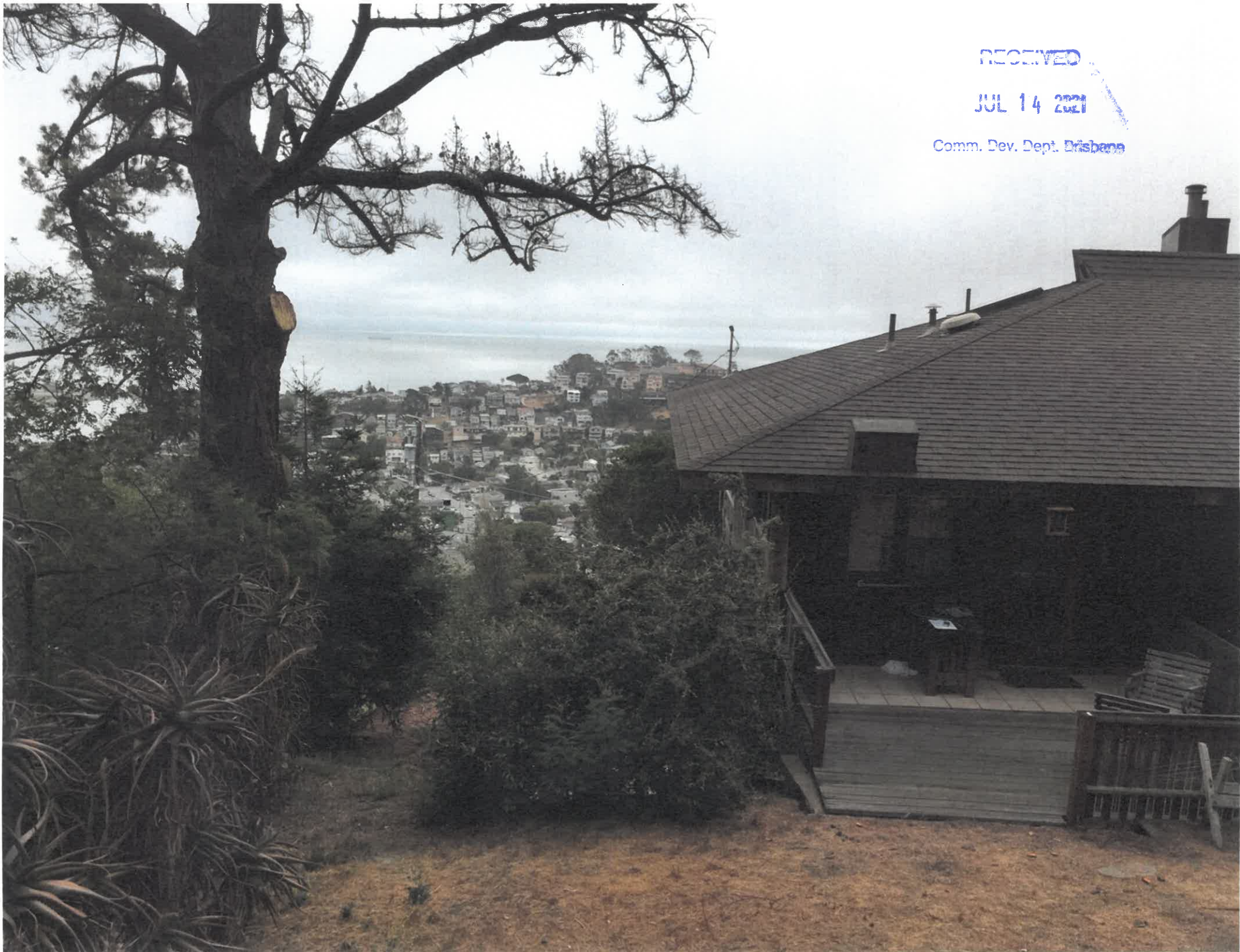

RECEIVED
JUL 14 2021
Cogn. Dev. Dept. Brisbane

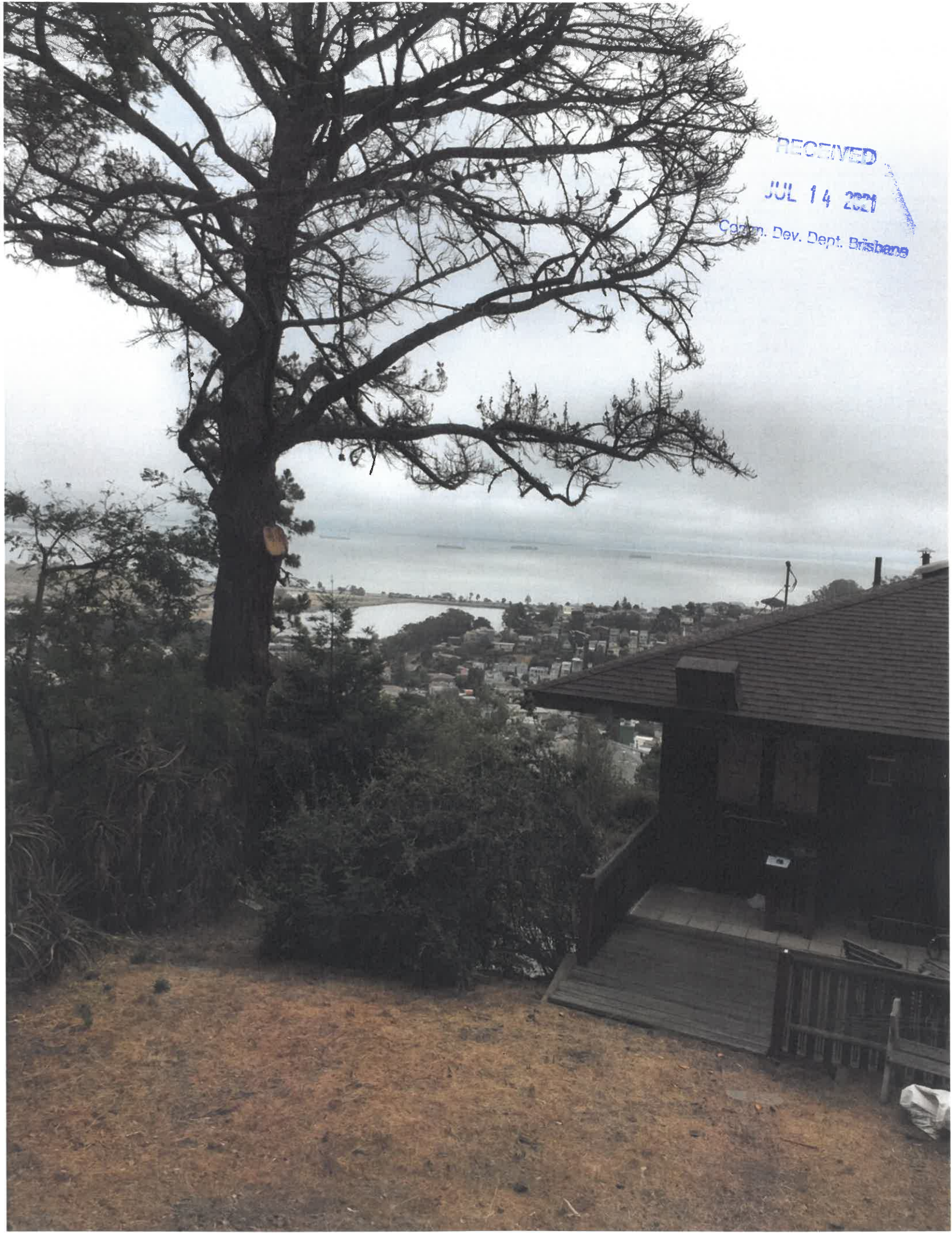

6/23/21.



24 Kings Rd
Brisbane

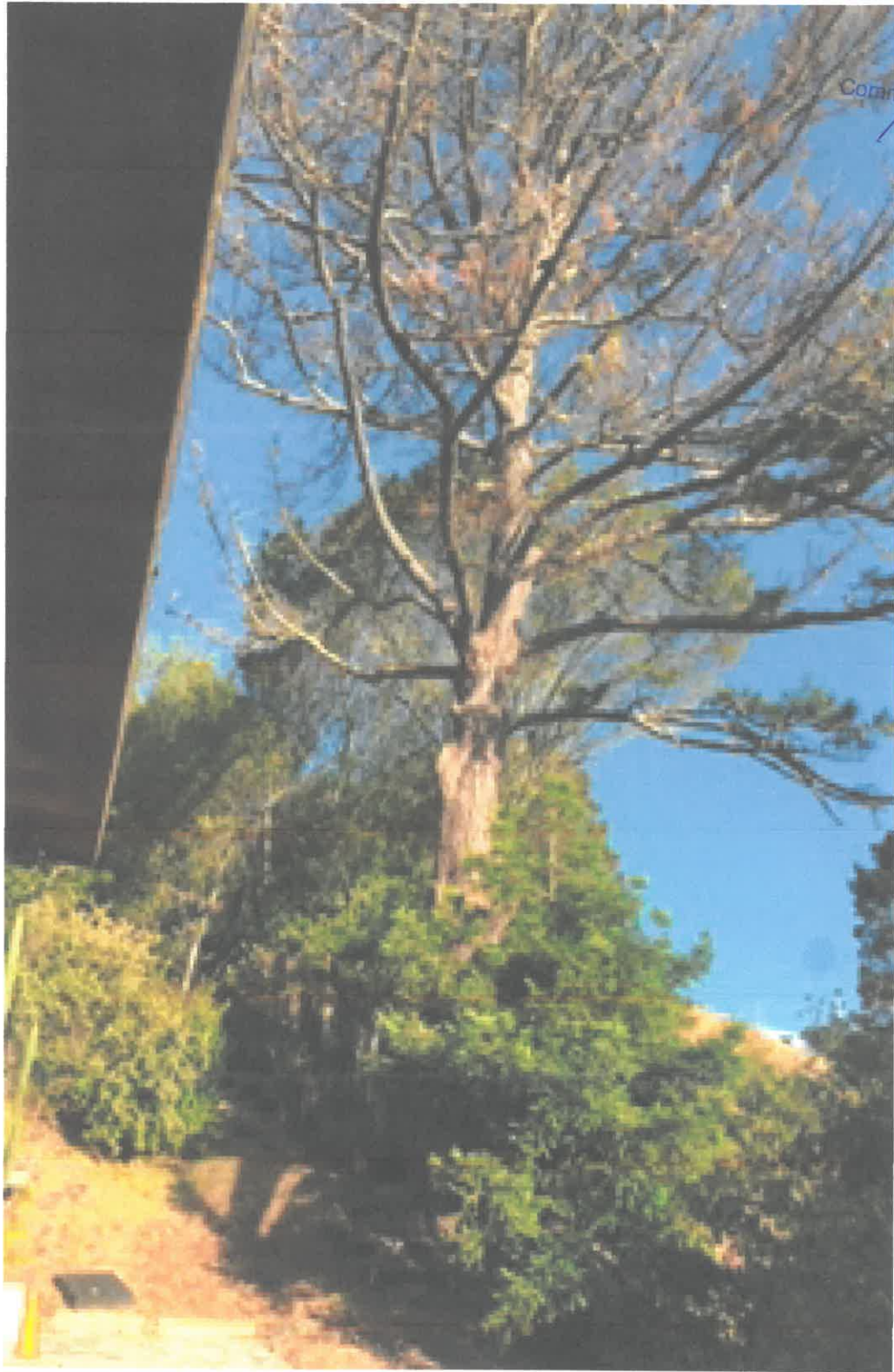

RECEIVED
JUL 08 2021
Comm. Dev. Dept. Brisbane

RECEIVED
JUL 14 2021
Comm. Dev. Dept. Brisbane