

Date

Tue, 12/26/2023

Type of Request

Removal of ~~Protected~~ Tree

Reviewed By:



12/27/2023

Tree #1

| | |
|-----------------------------------|---|
| Photo ID # | 1 |
| Species | Almond |
| Invasive | No |
| Tree Circumference (inches) | 40 |
| Description of Tree Location | Located along northern property line towards the rear of the lot. Tree has been leaning for year but recently has taken on a rapid decrease |
| Photo | img_2716.jpeg ^[2] |
| Photo | img_2717.jpeg ^[3] |

Certify the following:

- I am the Owner of Record of the subject property
- The information submitted herein is true and correct
- I have read and agree to the standard conditions of approval specific to my request

Private

Resid

South

make

ws https:

Privat

349 s

21

www.bing.com/maps?q=349%20san%20bruno%20ave%...

Microsoft Bing

349 san bruno ave brisbane

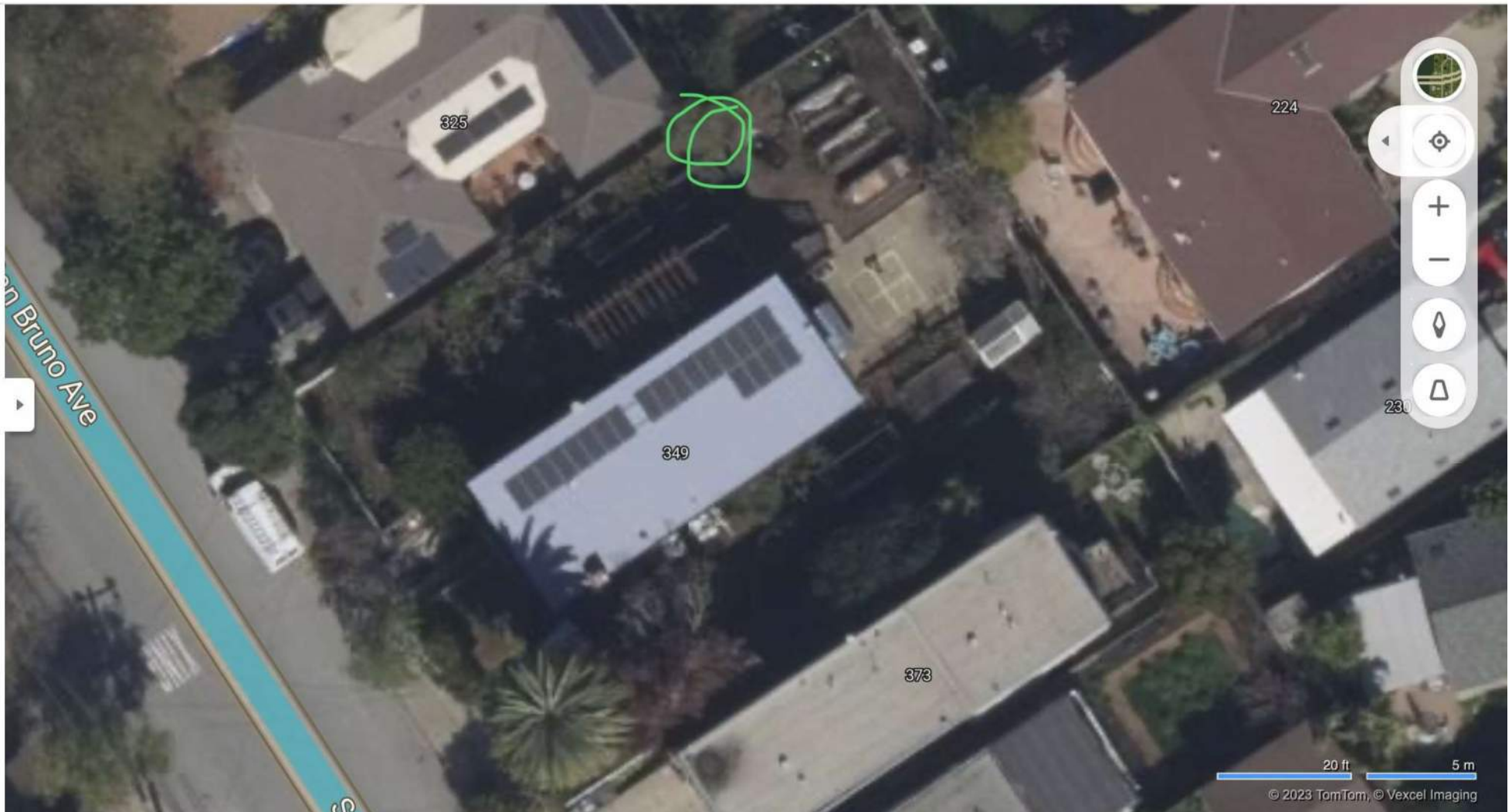

20 ft 5 m

© 2023 TomTom, © Vexcel Imaging



